CutexX® DAS ORIGINAL.

CutexX® CLIMA

Belize

Shirt round neck

Model description:

Shirt, round neck, sleeves constructed with CUTEX®, front and back made of functional knitted fabric, thumb hole, CE-certified

Style number : **1162-25013PU-52**

Size: **S – 4 XL**

CE 19.1.12.2137

bright yellow **Col 27**

bright orange **Col 37**

CE 19.1.12.2139

royal **Col 52**

black **Col 88**

Cutprotected area

sleeves

- Antibacterial and sweat absorbing
- Pleasant freedom of movement due to special knit construction
- Flexible, stretchy and lightweight fabric

- Cut ressistance
  EN ISO 13997:1999: performance level D
- Heat and flame protection
  EN ISO 11612:2015 Code A1 B1 C1

Detail

- Thumb hole

Unprotected area

front and back

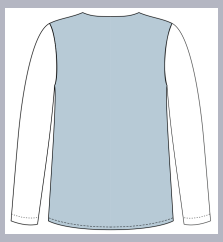

- Permanently hydrophilic sweat absorbing
- Antibacterial
- Fast drying
- Breathable
- Lightweight fabric, 160 gsm

Care Instruction 40

DuPont™ Kevlar®

FUCHSHUBER TECHNO-TEX GMBH • Wilhelmstr. 160-164 • D-72805 Lichtenstein
Tel.: +49 (0) 7129 - 69 15 - 0 • Fax: +49 (0) 7129 - 69 15 - 15 • E-Mail: info@fttex.com • Web: www.cut-resistant.com

Kevlar® is a registered trademark of DuPont™