Cutex® DAS ORIGINAL.

Cutex® FULLPROTECT

Sidney

Protective Pant

Optional accessories

- **Melbourne ZS-GS2108**
  Elastic belt high-quality quick release – bright yellow
- **Brisbane ZS-HS2108**
  High quality Vario suspenders – black

Model description
Extremely light, elastic cut protection pants with highest level of cut protection and excellent wearing comfort, CE-certified

Style number :	**2108-25013PU-88**	**CE 19.1.12.2139**
Size (unisex):	**44 - 62**	

black
Col 88

HiVis belt with quick release

Ergonomic cutting ensures a perfect fit

Elastic base material for maximum freedom of movement

Functionality and fashionable design with neon yellow contrast piping

Front and calf area additionally with Cutex® cut protection

Loops for Vario suspenders

2 side pockets

Doubled knee area

Care Instruction

DUPONT Kevlar

FUCHSHUBER TECHNO-TEX GMBH • Wilhelmstr. 160-164 • D-72805 Lichtenstein
Tel.: +49 (0) 7129 - 69 15 - 0 • Fax: +49 (0) 7129 - 69 15 - 15 • E-Mail: info@fttex.com • Web: www.cut-resistant.com

Kevlar® is a registered trademark of DuPont™

CutexX® DAS ORIGINAL.

CutexX® FULLPROTECT

Sidney

Protective Pant Sidney

Model description
Extremely light, elastic cut protection pants with highest level of cut protection and excellent wearing comfort, CE-certified

Style number :	**2108-25013PU-88**	**CE 19.1.12.2139**
Size (unisex):	**44 - 62**	

black
Col 88

Cutprotected area
front and calf

- Cut ressistance
  EN ISO 13997:1999: performance level D

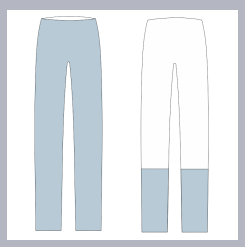

Unprotected area
upper back

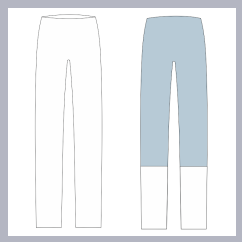

Care Instruction

DUPONT Kevlar

FUCHSHUBER TECHNO-TEX GMBH • Wilhelmstr. 160-164 • D-72805 Lichtenstein
Tel.: +49 (0) 7129 - 69 15 - 0 • Fax: +49 (0) 7129 - 69 15 - 15 • E-Mail: info@fttex.com • Web: www.cut-resistant.com

Kevlar® is a registered trademark of DuPont™